

Gemini

Sample ID: 2404APO1801.8416
Strain: Gemini
Matrix: Plant
Type: Flower - Cured
Source Batch #: AZ-06-041524-GEM

Produced:
Collected: 04/27/2024 11:21 am
Received: 04/27/2024
Completed: 05/02/2024
Batch #: AZ-06-041524-GEM
Harvest Date: 04/15/2024

Client
CNCTD, LLC / Connected Cannabis Co. / Pahana, Inc.
Lic. # 00000018ESKD27426528

Lot #: AZ-06-041524-GEM
Production Date:
Production Method: Indoor

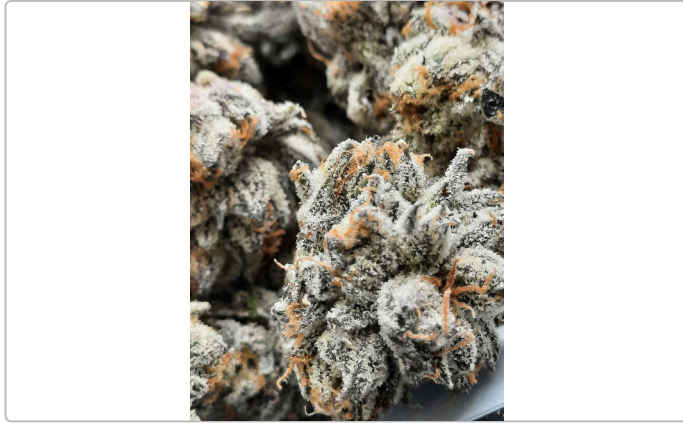

Summary

Test	Date Tested	Result
Batch		Pass
Cannabinoids	05/01/2024	Complete
Moisture (Q3)	05/01/2024	9.2% - Complete
Terpenes	05/01/2024	Complete
Microbials	05/02/2024	Pass
Pesticides	04/30/2024	Pass
Heavy Metals	04/29/2024	Pass

Cannabinoids by SOP-6

Complete

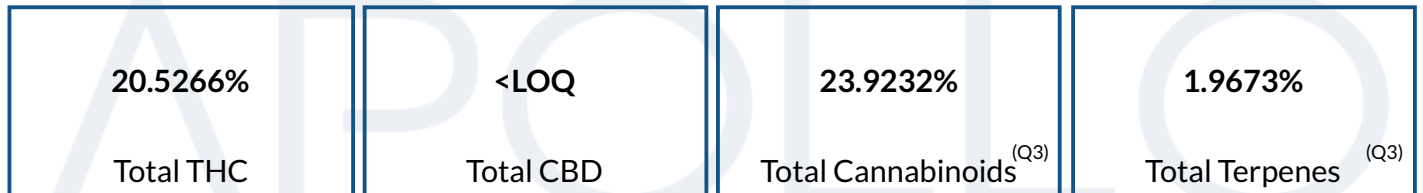

Analyte	LOD	LOQ	Result	Result	Q
	%	%	%	mg/g	
THCa		0.1000	22.8667	228.667	
Δ9-THC		0.1000	0.4725	4.725	
Δ8-THC		0.1000	ND	ND	
THCV		0.1000	ND	ND	
CBDa		0.1000	<LOQ	<LOQ	
CBD		0.1000	ND	ND	
CBDVa		0.1000	ND	ND	
CBDV		0.1000	ND	ND	
CBN		0.1000	ND	ND	
CBGa		0.1000	0.5840	5.840	
CBG		0.1000	<LOQ	<LOQ	
CBC		0.1000	ND	ND	
Total THC			20.5266	205.2660	
Total CBD			<LOQ	<LOQ	
Total			23.9232	239.232	

Date Tested: 05/01/2024 12:00 am



Bryant Kearl
Lab Director
05/02/2024

Confident LIMS
All Rights Reserved
coa.support@confidentlims.com
(866) 506-5866
www.confidentlims.com



ARIZONA DEPARTMENT OF HEALTH SERVICES' WARNING:

Marijuana use can be addictive and can impair an individual's ability to drive a motor vehicle or operate heavy machinery. Marijuana smoke contains carcinogens and can lead to an increased risk for cancer, tachycardia, hypertension, heart attack, and lung infection. Marijuana use may affect the health of a pregnant woman and the unborn child. Using marijuana during pregnancy could cause birth defects or other health issues to your unborn child;
KEEP OUT OF REACH OF CHILDREN.
The product associated with the COA has been tested by Apollo Labs using validated state certified testing methodologies as required by Arizona state law. Values reported herein relate only to the specific sample of product submitted by Client for testing. Apollo Labs makes no claims as to the efficacy, safety or other risks associated with any detected or non-detected levels of any compounds reported herein. This Certificate shall not be reproduced except in full, without the written approval of Apollo Labs.

Gemini

Sample ID: 2404APO1801.8416
Strain: Gemini
Matrix: Plant
Type: Flower - Cured
Source Batch #: AZ-06-041524-GEM

Produced:
Collected: 04/27/2024 11:21 am
Received: 04/27/2024
Completed: 05/02/2024
Batch #: AZ-06-041524-GEM
Harvest Date: 04/15/2024

Client
CNCTD, LLC / Connected Cannabis Co. / Pahana, Inc.
Lic. # 00000018ESKD27426528

Lot #: AZ-06-041524-GEM
Production Date:
Production Method: Indoor

Pesticides by SOP-22

Pass

Analyte	LOQ	Limit	Mass	Q	Status	Analyte	LOQ	Limit	Mass	Q	Status
	PPM	PPM	PPM				PPM	PPM	PPM		
Abamectin	0.2500	0.5000	ND		Pass	Hexythiazox	0.5000	1.0000	ND		Pass
Acephate	0.2000	0.4000	ND		Pass	Imazalil	0.1000	0.2000	ND		Pass
Acetamiprid	0.1000	0.2000	ND		Pass	Imidacloprid	0.2000	0.4000	ND		Pass
Aldicarb	0.2000	0.4000	ND		Pass	Kresoxim Methyl	0.2000	0.4000	ND		Pass
Azoxystrobin	0.1000	0.2000	ND		Pass	Malathion	0.1000	0.2000	ND		Pass
Bifenazate	0.1000	0.2000	ND	L1	Pass	Metaxyl	0.1000	0.2000	ND		Pass
Bifenthrin	0.1000	0.2000	ND		Pass	Methiocarb	0.1000	0.2000	ND		Pass
Boscalid	0.2000	0.4000	ND		Pass	Methomyl	0.2000	0.4000	ND		Pass
Carbaryl	0.1000	0.2000	ND		Pass	Myclobutanil	0.1000	0.2000	ND		Pass
Carbofuran	0.1000	0.2000	ND		Pass	Naled	0.2500	0.5000	ND		Pass
Chlorantraniliprole	0.1000	0.2000	ND		Pass	Oxamyl	0.5000	1.0000	ND		Pass
Chlorfenapyr	0.5000	1.0000	ND		Pass	Paclbutrazol	0.2000	0.4000	ND		Pass
Chlorpyrifos	0.1000	0.2000	ND		Pass	Permethrins	0.1000	0.2000	ND		Pass
Clofentezine	0.1000	0.2000	ND		Pass	Phosmet	0.1000	0.2000	ND		Pass
Cyfluthrin	0.5000	1.0000	ND		Pass	Piperonyl	1.0000	2.0000	ND		Pass
Cypermethrin	0.5000	1.0000	ND		Pass	Butoxide			ND		Pass
Daminozide	0.5000	1.0000	ND		Pass	Prallethrin	0.1000	0.2000	ND		Pass
Diazinon	0.1000	0.2000	ND		Pass	Propiconazole	0.2000	0.4000	ND		Pass
Dichlorvos	0.0500	0.1000	ND		Pass	Propoxur	0.1000	0.2000	ND		Pass
Dimethoate	0.1000	0.2000	ND		Pass	Pyrethrins	0.5000	1.0000	ND		Pass
Ethoprophos	0.1000	0.2000	ND		Pass	Pyridaben	0.1000	0.2000	ND		Pass
Etofenprox	0.2000	0.4000	ND		Pass	Spinosad	0.1000	0.2000	ND		Pass
Etoxazole	0.1000	0.2000	ND		Pass	Spiromesifen	0.1000	0.2000	ND		Pass
Fenoxycarb	0.1000	0.2000	ND		Pass	Spirotetramat	0.1000	0.2000	ND		Pass
Fenpyroximate	0.2000	0.4000	ND		Pass	Spiroxamine	0.2000	0.4000	ND	L1	Pass
Fipronil	0.2000	0.4000	ND		Pass	Tebuconazole	0.2000	0.4000	ND		Pass
Flonicamid	0.5000	1.0000	ND		Pass	Thiacloprid	0.1000	0.2000	ND		Pass
Fludioxonil	0.2000	0.4000	ND		Pass	Thiamethoxam	0.1000	0.2000	ND		Pass
						Trifloxystrobin	0.1000	0.2000	ND		Pass

Date Tested: 04/30/2024 07:00 am



Bryant Kearl
Lab Director
05/02/2024

Confident LIMS
All Rights Reserved
coa.support@confidentlims.com
(866) 506-5866
www.confidentlims.com



ARIZONA DEPARTMENT OF HEALTH SERVICES' WARNING:

Marijuana use can be addictive and can impair an individual's ability to drive a motor vehicle or operate heavy machinery. Marijuana smoke contains carcinogens and can lead to an increased risk for cancer, tachycardia, hypertension, heart attack, and lung infection. Marijuana use may affect the health of a pregnant woman and the unborn child. Using marijuana during pregnancy could cause birth defects or other health issues to your unborn child;

KEEP OUT OF REACH OF CHILDREN.

The product associated with the COA has been tested by Apollo Labs using validated state certified testing methodologies as required by Arizona state law. Values reported herein relate only to the specific sample of product submitted by Client for testing. Apollo Labs makes no claims as to the efficacy, safety or other risks associated with any detected or non-detected levels of any compounds reported herein. This Certificate shall not be reproduced except in full, without the written approval of Apollo Labs.

Gemini

Sample ID: 2404APO1801.8416
Strain: Gemini
Matrix: Plant
Type: Flower - Cured
Source Batch #: AZ-06-041524-GEM

Produced:
Collected: 04/27/2024 11:21 am
Received: 04/27/2024
Completed: 05/02/2024
Batch #: AZ-06-041524-GEM
Harvest Date: 04/15/2024

Client
CNCTD, LLC / Connected Cannabis Co. / Pahana, Inc.
Lic. # 00000018ESKD27426528

Lot #: AZ-06-041524-GEM
Production Date:
Production Method: Indoor

Microbials

Pass

Analyte	Limit	Result	Status	Q
Salmonella SPP by QPCR: SOP-15	Detected/Not Detected in 1g	ND	Pass	
Aspergillus Flavus Aspergillus Fumigatus or Aspergillus Niger by QPCR: SOP-14	Detected/Not Detected in 1g	ND	Pass	
Aspergillus Terreus by QPCR: SOP-14	Detected/Not Detected in 1g	ND	Pass	

Analyte	LOQ	Limit	Result	Status	Q
E. Coli by traditional plating: SOP-13	CFU/g 10.0	CFU/g 100.0	CFU/g < 10 CFU/g	Pass	

Date Tested: 05/02/2024 12:00 am

Mycotoxins by SOP-22

Not Tested

Analyte	LOD	LOQ	Limit	Units	Status	Q
---------	-----	-----	-------	-------	--------	---

Date Tested:

Heavy Metals by SOP-21

Pass

Analyte	LOD	LOQ	Limit	Units	Status	Q
	PPM	PPM	PPM	PPM		
Arsenic	0.0660	0.1330	0.4000	ND	Pass	
Cadmium	0.0660	0.1330	0.4000	ND	Pass	
Lead	0.1660	0.3330	1.0000	ND	Pass	
Mercury	0.0330	0.0660	0.2000	ND	Pass	

Date Tested: 04/29/2024 07:00 am



Bryant Kearl
Lab Director
05/02/2024

Confident LIMS
All Rights Reserved
coa.support@confidentlims.com
(866) 506-5866
www.confidentlims.com



ARIZONA DEPARTMENT OF HEALTH SERVICES' WARNING:
Marijuana use can be addictive and can impair an individual's ability to drive a motor vehicle or operate heavy machinery. Marijuana smoke contains carcinogens and can lead to an increased risk for cancer, tachycardia, hypertension, heart attack, and lung infection. Marijuana use may affect the health of a pregnant woman and the unborn child. Using marijuana during pregnancy could cause birth defects or other health issues to your unborn child;
KEEP OUT OF REACH OF CHILDREN.
The product associated with the COA has been tested by Apollo Labs using validated state certified testing methodologies as required by Arizona state law. Values reported herein relate only to the specific sample of product submitted by Client for testing. Apollo Labs makes no claims as to the efficacy, safety or other risks associated with any detected or non-detected levels of any compounds reported herein. This Certificate shall not be reproduced except in full, without the written approval of Apollo Labs.

Gemini

Sample ID: 2404APO1801.8416
Strain: Gemini
Matrix: Plant
Type: Flower - Cured
Source Batch #: AZ-06-041524-GEM

Produced:
Collected: 04/27/2024 11:21 am
Received: 04/27/2024
Completed: 05/02/2024
Batch #: AZ-06-041524-GEM
Harvest Date: 04/15/2024

Client
CNCTD, LLC / Connected Cannabis Co. / Pahana, Inc.
Lic. # 00000018ESKD27426528

Lot #: AZ-06-041524-GEM
Production Date:
Production Method: Indoor

Terpenes

Analyte	LOQ	Mass	Mass	Q	Analyte	LOQ	Mass	Mass	Q
	%	%	mg/g			%	%	mg/g	
D,L-Limonene	0.0010	0.4812	4.812	Q3	α-Terpinene	0.0010	ND	ND	Q3
β-Caryophyllene	0.0010	0.3850	3.850	Q3	α-Thujone	0.0010	ND	ND	Q3
β-Myrcene	0.0010	0.3007	3.007	Q3	trans-β-Farnesene	0.0010	ND	ND	Q3
Linalool	0.0010	0.2569	2.569	Q3	Camphor	0.0010	ND	ND	Q3
β-Pinene	0.0010	0.0975	0.975	Q3	Carvacrol	0.0010	ND	ND	Q3
Guaiol	0.0010	0.0915	0.915	Q3	Carvone	0.0010	ND	ND	Q3
Endo-Fenchyl Alcohol	0.0010	0.0800	0.800	Q3	Cedrol	0.0010	ND	ND	Q3
α-Terpineol	0.0010	0.0638	0.638	Q3	cis-Citral	0.0010	ND	ND	Q3
α-Pinene	0.0010	0.0511	0.511	Q3	cis-Farnesol	0.0010	ND	ND	Q3
α-Bisabolol	0.0010	0.0365	0.365	Q3	cis-Nerolidol	0.0010	ND	ND	Q3
trans-beta-Ocimene	0.0010	0.0328	0.328	Q3	Eucalyptol	0.0010	ND	ND	Q3
trans-Nerolidol	0.0010	0.0203	0.203	Q3	γ-Terpinene	0.0010	ND	ND	Q3
Camphene	0.0010	0.0148	0.148	Q3	Isoborneol	0.0010	ND	ND	Q3
Geraniol	0.0010	0.0128	0.128	Q3	Isobornyl Acetate	0.0010	ND	ND	Q3
Valencene	0.0010	0.0066	0.066	Q3	Isopulegol	0.0010	ND	ND	Q3
D,L-Borneol	0.0010	0.0059	0.059	Q3	m-Cymene	0.0010	ND	ND	Q3
cis-beta-Ocimene	0.0010	0.0054	0.054	Q3	Menthol	0.0010	ND	ND	Q3
Caryophyllene Oxide	0.0010	0.0054	0.054	Q3	L-Menthone	0.0010	ND	ND	Q3
Terpinolene	0.0010	0.0052	0.052	Q3	Nootkatone	0.0010	ND	ND	Q3
Citronellol	0.0010	0.0038	0.038	Q3	o,p-Cymene	0.0010	ND	ND	Q3
Fenchone	0.0010	0.0029	0.029	Q3	Phytane	0.0010	ND	ND	Q3
Octyl Acetate	0.0010	0.0024	0.024	Q3	Piperitone	0.0010	ND	ND	Q3
Sabinene Hydrate	0.0010	0.0021	0.021	Q3	Pulegone	0.0010	ND	ND	Q3
Nerol	0.0010	0.0013	0.013	Q3	Sabinene	0.0010	ND	ND	Q3
Geranyl Acetate	0.0010	0.0012	0.012	Q3	Safranal	0.0010	ND	ND	Q3
3-Carene	0.0010	ND	ND	Q3	Terpinen-4-ol	0.0010	ND	ND	Q3
α-Cedrene	0.0010	ND	ND	Q3	Thymol	0.0010	ND	ND	Q3
α-Humulene	0.0010	ND	ND	Q3	trans-Citral	0.0010	ND	ND	Q3
α-Phellandrene	0.0010	ND	ND	Q3	Verbenone	0.0010	ND	ND	Q3
						Total	1.9673	19.673	

Primary Aromas

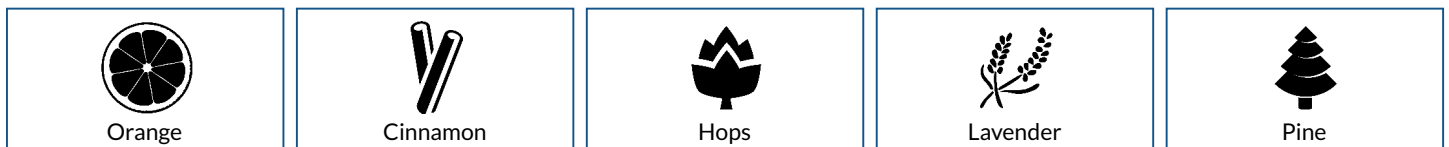

Date Tested: 05/01/2024 12:00 am
Terpenes analysis is not regulated by AZDHS.



[Signature]

Bryant Kearl
Lab Director
05/02/2024

Confident LIMS
All Rights Reserved
coa.support@confidentlims.com
(866) 506-5866
www.confidentlims.com



ARIZONA DEPARTMENT OF HEALTH SERVICES' WARNING:
Marijuana use can be addictive and can impair an individual's ability to drive a motor vehicle or operate heavy machinery. Marijuana smoke contains carcinogens and can lead to an increased risk for cancer, tachycardia, hypertension, heart attack, and lung infection. Marijuana use may affect the health of a pregnant woman and the unborn child. Using marijuana during pregnancy could cause birth defects or other health issues to your unborn child;
KEEP OUT OF REACH OF CHILDREN.
The product associated with the COA has been tested by Apollo Labs using validated state certified testing methodologies as required by Arizona state law. Values reported herein relate only to the specific sample of product submitted by Client for testing. Apollo Labs makes no claims as to the efficacy, safety or other risks associated with any detected or non-detected levels of any compounds reported herein. This Certificate shall not be reproduced except in full, without the written approval of Apollo Labs.

Gemini

Sample ID: 2404APO1801.8416
Strain: Gemini
Matrix: Plant
Type: Flower - Cured
Source Batch #: AZ-06-041524-GEM

Produced:
Collected: 04/27/2024 11:21 am
Received: 04/27/2024
Completed: 05/02/2024
Batch #: AZ-06-041524-GEM
Harvest Date: 04/15/2024

Client
CNCTD, LLC / Connected Cannabis Co. / Pahana, Inc.
Lic. # 00000018ESKD27426528

Lot #: AZ-06-041524-GEM
Production Date:
Production Method: Indoor

Qualifiers Definitions

Qualifier Notation	Qualifier Description
I1	The relative intensity of a characteristic ion in a sample analyte exceeded the acceptance criteria in subsection (L)(1) with respect to the reference spectra, indicating interference
L1	When testing for pesticides, fungicides, herbicides, growth regulators, heavy metals, or residual solvents, the percent recovery of a laboratory control sample is greater than the acceptance limits in subsection (K)(2)(c), but the sample's target analytes were not detected above the maximum allowable concentrations in Table 3.1 for the analytes in the sample
M1	The recovery from the matrix spike in subsection (K)(4) was: a. High, but the recovery from the laboratory control sample in subsection (K)(2) was within acceptance criteria
M2	The recovery from the matrix spike in subsection (K)(4) was: b. Low, but the recovery from the laboratory control sample in subsection (K)(2) was within acceptance criteria
M3	The recovery from the matrix spike in subsection (K)(4) was: c. Unusable because the analyte concentration was disproportionate to the spike level, but the recovery from the laboratory control sample in subsection (K)(2) was within acceptance criteria
R1	The relative percent difference for the laboratory control sample and duplicate exceeded the limit in subsection (K)(3), but the recovery in subsection (K)(2) was within acceptance criteria
V1	The recovery from continuing calibration verification standards exceeded the acceptance limits in subsection (J)(1)(b), but the sample's target analytes were not detected above the maximum allowable concentrations in Table 3.1 for the analytes in the sample
Q2	The sample is heterogeneous, and sample homogeneity could not be readily achieved using routine laboratory practices - Used to denote that the sample as-received could not be fully pre-homogenized in packaging prior to microbiology analysis
Q3	Testing result is for informational purposes only and cannot be used to satisfy dispensary testing requirements in R9-17-317.01(A) or labeling requirements in R9-17-317

Notes and Addenda:



Bryant Kearl
Lab Director
05/02/2024

Confident LIMS
All Rights Reserved
coa.support@confidentlims.com
(866) 506-5866
www.confidentlims.com



ARIZONA DEPARTMENT OF HEALTH SERVICES' WARNING:
Marijuana use can be addictive and can impair an individual's ability to drive a motor vehicle or operate heavy machinery. Marijuana smoke contains carcinogens and can lead to an increased risk for cancer, tachycardia, hypertension, heart attack, and lung infection. Marijuana use may affect the health of a pregnant woman and the unborn child. Using marijuana during pregnancy could cause birth defects or other health issues to your unborn child;
KEEP OUT OF REACH OF CHILDREN.
The product associated with the COA has been tested by Apollo Labs using validated state certified testing methodologies as required by Arizona state law. Values reported herein relate only to the specific sample of product submitted by Client for testing. Apollo Labs makes no claims as to the efficacy, safety or other risks associated with any detected or non-detected levels of any compounds reported herein. This Certificate shall not be reproduced except in full, without the written approval of Apollo Labs.

Gemini

Sample ID: 2404APO1801.8416
Strain: Gemini
Matrix: Plant
Type: Flower - Cured
Source Batch #: AZ-06-041524-GEM

Produced:
Collected: 04/27/2024 11:21 am
Received: 04/27/2024
Completed: 05/02/2024
Batch #: AZ-06-041524-GEM
Harvest Date: 04/15/2024

Client
CNCTD, LLC / Connected Cannabis Co. / Pahana, Inc.
Lic. # 0000018ESKD27426528

Lot #: AZ-06-041524-GEM
Production Date:
Production Method: Indoor

Connected Cannabis Co. (Pahana, Inc. / CNCTD, LLC)					
ARIZONA DEPARTMENT OF HEALTH SERVICES' WARNING: Using marijuana during pregnancy could cause birth defects or other health issues to your unborn child.					
This marijuana flower is cultivated and distributed by Connected Cannabis Co., under PAHANA, INC., AZDHS Marijuana Establishment License #: 0000018ESKD27426528					
Distribution Chain:					
Bulk Producer/Supplier/Cultivated By (All Packaged Flower - 8ths/Half Oz):					
From:	PAHANA, INC., LICENSE #: 0000018ESKD27426528				
Manufacturer (Pre-rolls ONLY):					
From:	THE DESERT VALLEY PHARMACY, LICENSE #: 0000089ESLW87335751				
To:	PAHANA, INC., LICENSE #: 0000018ESKD27426528				
Intended Point of Distribution (All Products):					
From:	PAHANA, INC., LICENSE #: 0000018ESKD27426528				
To:	GREEN SKY PATIENT CARE OF SCOTTSDALE, LICENSE #: 0000081ESL156066782				
May be Distributed at the following Arizona Licensed Marijuana Facilities:					
From:	PAHANA, INC. #0000018ESKD27426528				
ESTABLISHMENT NAME:	LICENSE #:	To:	ESTABLISHMENT NAME:	LICENSE #:	
1	101010 Management LLC	00000139ESD030084191	86	MCCSE40, LLC	0000169ESTM88870542
2	203 Organix, LLC	0000007ESCO78837103	87	MCCSE29, LLC	0000149ESTUL49249395
3	4245 Investments Llc	00000036ESU42814428	88	MCCSE82, LLC	0000165ESTU050511145
4	46 Wellness Llc	00000128ESIU0619914	89	MCD-SE Venture 25, LLC	0000167ESTML86118201
5	480 License Holdings, LLC	0000154ESTQ31348041	90	MCD-SE Venture 26, LLC	0000162ESTOS80671885
6	Abaca Inc	00000114ESMM99524188	91	Medical Pain Relief Inc	00000010ES842914838
7	Abodon Sale Llc	00000025ESL15909514	92	Mednar Tintque Verde Llc	00000039ESL233667942
8	Absolute Health Care Inc	00000027ESMP88938972	93	MK Associates, LLC	00000143ESK817654619
9	Ad, Llc	00000006ESW6565424	94	Mmj Apothecary	00000100ESL12878172
10	AGI Management LLC	0000014ZESIL74759395	95	Mohave Cannabis Club 1, LLC	00000098ESA447054477
11	All Greens Inc	00000033ESLV5591549	96	Mohave Cannabis Club 2, LLC	00000119ESKX32735375
12	All Rebel Rockers Inc	00000131ESY97720376	97	Mohave Cannabis Club 3, LLC	00000122ES8N95872973
13	Apache County Dispensary LLC	00000133ESG7942018	98	Mohave Cannabis Club 4, LLC	00000107ESVJ79465811
14	Arizona Cannabis Society Inc	00000042ESIB88310180	99	Mohave Valley Consulting, Llc	00000017ESMM32133238
15	Arizona Golden Leaf Wellness, Llc	00000067ES889254298	100	Natural Herbal Remedies Inc	00000098ESA63207513
16	Arizona Natural Pain Solutions I	00000096ESM60930184	101	Natural Relief Clinic Inc.	00000064ESLJ44186931
17	Arizona Natures Wellness	00000030ESDG72791381	102	Natural Relief Clinic Inc	00000073ESL095493026
18	Arizona Organix	00000095ESIP13817359	103	Natural Remedy Patient Center	00000124ESMC92036121
19	Arizona Tree Equity 2	0000170ESTVQ86878199	104	Nature Med Inc	00000056ESF92908314
20	Arizona Wellness Collective 3, Inc	00000044ESZW01555573	105	Nature's Healing Center Inc	00000041ESLU31226658
21	Az Compassionate Care Inc	00000076ESON21559195	106	Nature's Healing Center Inc	00000031ESCA44452076
22	AZ Flower Power LLC	0000148ESTMY68096274	107	Natures Healing Inc.	00000041ESLU31226658
23	AZCLL	00000005ESDU93884651	108	Nature's Wonder Inc.	00000073ESK64208740
24	AZOM 3, LLC	00000040ESD57445071	109	Non Profit Patient Center Inc.	00000017ESL65636909
25	Blue Palo Verde 1, LLC	0000150ESTF283854528	110	Ocotillo Vista, Inc.	00000025ESYPO4501588
26	Border Health Inc.	00000022ESMC44584355	111	Organica Patient Group Inc.	00000065ESNM96965422
27	Broken Arrow Herbal Center Inc.	00000102ESWC67772229	112	Pahana, Inc.	00000018ESKD27426528
28	Buds & Roses, Inc	00000028ESVU53788832	113	Patient Alternative Relief Center, LLC	00000086ESQ201367420
29	Byers Dispensary	00000003ESFP54627423	114	Patient Care Center 301, Inc.	00000004ESAN63639048
30	Cactus Bloom Facilities Management LLC	00000144ESQK21738687	115	Perpetual Healthcare, Inc.	00000105ESOR84985961
31	Cannabis Research Group Inc.	00000104ESDM57805022	116	Phoenix Relief Center Inc.	00000047ESLU75098505
32	Cardinal Square, Inc.	00000132ESFR75103840	117	Phytotherapeutics Of Tucson	00000040ESL939624276
33	Catalina Hills Botanical Care, Inc.	00000025ESCG64861893	118	Pinal County Wellness Center	00000029ESL276539793
34	CK Inc.	00000106ESLU57773093	119	Piper's Shop, LLC	00000138ESOA91816349
35	Compassionate Care Of AZ, Inc.	00000091ESHS9688917	120	Pleasant Plants LLC	00000159ESTR757497963
36	Copper State Herbal Center Inc.	00000127ESL80222360	121	Ponderosa Botanical Care Inc.	00000109ESVM44878444
37	CSI Solutions	00000012ESIS11195422	122	Pp Wellness Center	00000050EST1008528992
38	Curious Cultivators I LLC	0000155ESTW037312465	123	Purplemed Inc	00000130ESFL12611544
39	Desert Boyz	0000153ESTXW47688762	124	Rainbow Collective Inc.	00000124ESCS02903622
40	Desert Medical Campus Inc.	00000038ESPP59181329	125	Rich Wellness Center	00000080ESHP00346439
41	DeserveWellness & Healing Solutions, LLC	00000077ESL74979013	126	RG Ventures, Inc.	00000015ESL639249188
42	Devine Desert Healing Inc.	00000204ESL8788769978	127	S Flower N Phoenix Inc.	00000029ESF839774783
43	Dream Green Inc.	00000078ESQG10647381	128	S Flower SE 1, Inc.	0000166ESTU15027116
44	DYNAMIC TRIO HOLDINGS LLC	0000146ESTKT01674214	129	S Flower SE 2, Inc.	0000163ESTV801819209
45	Earth's Healing Inc.	00000112ESWR37460976	130	S Flower SE 3, Inc.	0000171ESTSC03605413
46	East Valley Patient Wellness Group Inc.	00000019ESXV11403163	131	S Flower SE 4, Inc.	0000152ESTN152349435
47	EBA Holdings, Inc.	00000068ESZM96727661	132	Salubrious Wellness Clinic	00000071ESFP14031510
48	Encanto Green Cross Dispensary	00000101ESZ030906924	133	Sea of Green, LLC	00000057ESG92466754
49	FIM Group LLC	00000141ESY13235553	134	Shen'Dawn, Inc.	00000055ESL12637670
50	Forever 46, LLC	00000126ESQ020929013	135	Sixth Street Enterprises, Inc.	00000092ESF862917979
51	Formula 420 Cannabis, LLC	00000135ESGE19332725	136	Sixth Street Enterprises Inc.	00000092ESF862917979
52	Fort Consulting, LLC	00000064ESA09838873	137	Sonoran Flower LLC	00000140ESOP4259308
53	Fort Mountain Consulting, Llc	00000016ESBV46918805	138	Soothing Options	00000117ESFN9487198
54	FWA Inc.	00000062ESGQ60020478	139	Superior Organics	00000123ESY35386603
55	G.T.L., LLC	00000034ESZ92106085	140	Swaccha, Llc	00000011ESVC04035599
56	Gila Dreams X, LLC	00000137ESFP58509627	141	Swaccha, Llc	00000009ESA48286920
57	Globe Farmacy Inc.	00000108ESND56774062	142	Swallowtail 3, LLC	0000161ESTO23023764
58	Green Desert Patient Center Of Peoria	00000082ESU829429633	143	Sweet S, Llc	00000013ESHM0225089
59	Green Hills Patient Center Inc.	00000103ESKX81000955	144	The Desert Valley Pharmacy Inc.	00000089ESLW87335751



05/02/2024

ARIZONA DEPARTMENT OF HEALTH SERVICES' WARNING:
Marijuana use can be addictive and can impair an individual's ability to drive a motor vehicle or operate heavy machinery. Marijuana smoke contains carcinogens and can lead to an increased risk for cancer, tachycardia, hypertension, heart attack, and lung infection. Marijuana use may affect the health of a pregnant woman and the unborn child. Using marijuana during pregnancy could cause birth defects or other health issues to your unborn child;
KEEP OUT OF REACH OF CHILDREN.
The product associated with the COA has been tested by Apollo Labs using validated state certified testing methodologies as required by Arizona state law. Values reported herein relate only to the specific sample of product submitted by Client for testing. Apollo Labs makes no claims as to the efficacy, safety or other risks associated with any detected or non-detected levels of any compounds reported herein. This Certificate shall not be reproduced except in full, without the written approval of Apollo Labs.

Confident LIMS
All Rights Reserved
coa.support@confidentlims.com
(866) 506-5866
www.confidentlims.com



Gemini

Sample ID: 2404APO1801.8416
Strain: Gemini
Matrix: Plant
Type: Flower - Cured
Source Batch #: AZ-06-041524-GEM

Produced:
Collected: 04/27/2024 11:21 am
Received: 04/27/2024
Completed: 05/02/2024
Batch #: AZ-06-041524-GEM
Harvest Date: 04/15/2024

Client
CNCTD, LLC / Connected Cannabis Co. / Pahana, Inc.
Lic. # 00000018ESKD27426528

Lot #: AZ-06-041524-GEM
Production Date:
Production Method: Indoor

60	Green Lightning, LLC	00001575T472905975	145	The Giving Tree Wellness Center Of Mesa Inc	00000008ESJ720615662
61	Green Sky Patient Center of Scottsdale	00000018ESL156066782	146	The Giving Tree Wellness Center Of North Phoenix Inc.	00000023ESL638160994
62	Green Medicine	00000094ESM00282810	147	The Green Halo Llc	00000120ESG2529293058
63	GreenMed, Inc.	00000113ESL223312951	148	The Healing Center Wellness Center, LLC	00000115ESB229902089
64	Greens Goddess Products, Inc.	00000061ESIG65334270	149	The Healing Center Farmacy, LLC	00000074ESM870136988
65	Grunge Free LLC	0000160ESTD936165846	150	The Health Center Of Cochise Inc	00000099ESM28064808
66	Healing Healthcare 3 Inc	00000020ESN67630727	151	The Kind Relief Inc	00000053ESY15319850
67	Health for Life Inc	00000118ESDH66162163	152	The Medicine Room Llc	00000084ESFH12297246
68	Herbal Wellness Center Inc.	00000032ESPT83532730	153	Total Accountability Patient Care	00000114ESQ566067289
69	High Desert Healing Llc	00000014ESNA15249640	154	Total Accountability Systems Inc	00000110ESB146708127
70	High Mountain Health, LLC	00000087ESWR93327597	155	Total Health & Wellness Inc	00000060ESTV86857950
71	Higher than High I, LLC	0000151ESTV87881223	156	Total Health & Wellness Inc	00000021ESQK24132908
72	Holistic Wellness Patient Group, Inc.	00000154ESM68131310	157	Uncle Harry Corp.	00000129ESRG43839179
73	Jamestown Center	00000046ESTW28902560	158	Valley Healing Group Inc.	00000072ESF58078256
74	Jamestown Center	00000045ESY134105986	159	Valley Of The Sun Medical Dispensary, Inc.	00000085ESYF25061802
75	Joint Junkies LLC	0000156ESTLH17620555	160	Vending Logistics, LLC	00000043ESF02331128
76	Juicy Joint L LLC	0000147ESTXK54706468	161	Verde Dispensary Inc	00000063ESQ60809124
77	K Group Partners Lc	00000029ESAA16670843	162	Whea Qc Inc	00000069ESP940435704
78	Kannabost Technology, Inc.	00000048ESNO41782628	163	White Mountain Health Center Inc.	00000083ESG809219996
79	Kind Meds Inc.	00000088ESUJ27606950	164	Wickenburg Alternative Medicine Lc	00000097ESK38985532
80	Kwerles Inc	00000005ESIN8499585	165	Woodstock 1	00001688ESTM41952754
81	Lawrence Health Services, LLC	00000136EST7564615147	166	Yavapai Herbal Services Inc	00000111ESTX14447382
82	Legacy and CO., Inc.	00000079EST5564678211	167	Yavapai Herbal Services, Inc	00000121ESBM38825533
83	Life Changers Investments, LLC	0000156ESTDP70697204	168	Yuma County Dispensary LLC	00000145ESNP12373673
84	M&T Retail Facility	00000101ESZ030906924	169	Zonacare	00000024ESUV84524312
85	MCCSE214, LLC	0000164EST822806734			



05/02/2024

Confident LIMS
All Rights Reserved
coa.support@confidentlims.com
(866) 506-5866
www.confidentlims.com



ARIZONA DEPARTMENT OF HEALTH SERVICES' WARNING:

Marijuana use can be addictive and can impair an individual's ability to drive a motor vehicle or operate heavy machinery. Marijuana smoke contains carcinogens and can lead to an increased risk for cancer, tachycardia, hypertension, heart attack, and lung infection. Marijuana use may affect the health of a pregnant woman and the unborn child. Using marijuana during pregnancy could cause birth defects or other health issues to your unborn child;

KEEP OUT OF REACH OF CHILDREN.

The product associated with the COA has been tested by Apollo Labs using validated state certified testing methodologies as required by Arizona state law. Values reported herein relate only to the specific sample of product submitted by Client for testing. Apollo Labs makes no claims as to the efficacy, safety or other risks associated with any detected or non-detected levels of any compounds reported herein. This Certificate shall not be reproduced except in full, without the written approval of Apollo Labs.